

Reviewed & updated:
June 6, 1986
June 8, 2007

LEGISLATIVE ROUTE 57083
"BOWBRIDGE ROAD"

POINT OF BEGINNING

Being southeasterly 1417.10 feet along the centerline of L.R. # 57083, from its intersection with the centerline of L.R. # 57084

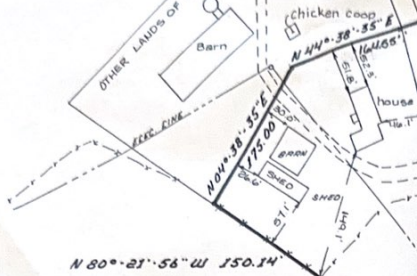

JOSEPH & PHYLLIS COMPTON
DEED BOOK 345 PAGE 962

N 18° 28' 06\" E 244.00'

S 39° 22' 22\" E 72.83'

S 35° 56' 34\" E 89.55'

S 28° 56' 21\" E 108.98'

S 29° 17' 30\" E 537.49'

CHARLES WRAUSE
DEED BOOK 346 PAGE 500

ALBERT DODGE
DEED BOOK 358 PAGE 187

12.62 ACRES

S 28° 26' 12\" E 88.63'

S 32° 54' 16\" E 68.70'

S 45° 17' 59\" E 90.08'

S 56° 05' 40\" E 273.40'

RICHARD TAYLOR
DEED BOOK 329 PAGE 408

JAMES M. MURPHY
DEED BOOK 337 PAGE 358

S 57° 59' 01\" E 239.84'

LEGEND
SIB\" REBAR SET UNLESS OTHERWISE NOTED •
FENCELINE - - - - -
ELECTRIC LINE - - - - -

SIB\" ROD FOUND 603.40'

KENNETH KRAGER
D.B. 341 PG. 185

JAMES M. MURPHY
DEED BOOK 337 PAGE 358

MAP OF SURVEY OF LAND FOR
WILLIAM H. & SHARON A. BLACKBURN
AS PURCHASED FROM
CLAYTON L. & SUSAN R. HAWKS
DEED BOOK 415 PAGE 516
APOLACON TWP, SUSQ. CO., PA.
1\" = 100' JUNE 1986 MAP NO. 276
BY-

DRAWN BY C. RICHIE

276-C

276 C

LIBER 415 PAGE 589

OTHER LAND OF
JOSEPH & PHYCIS COUNTY
DEED BOOK 345 PAGE 962

REGISTRATIVE ROUTE 57083
"BOUBRIDGE ROAD"

RICHARD TAYLOR
DEED BOOK 349 PAGE 392

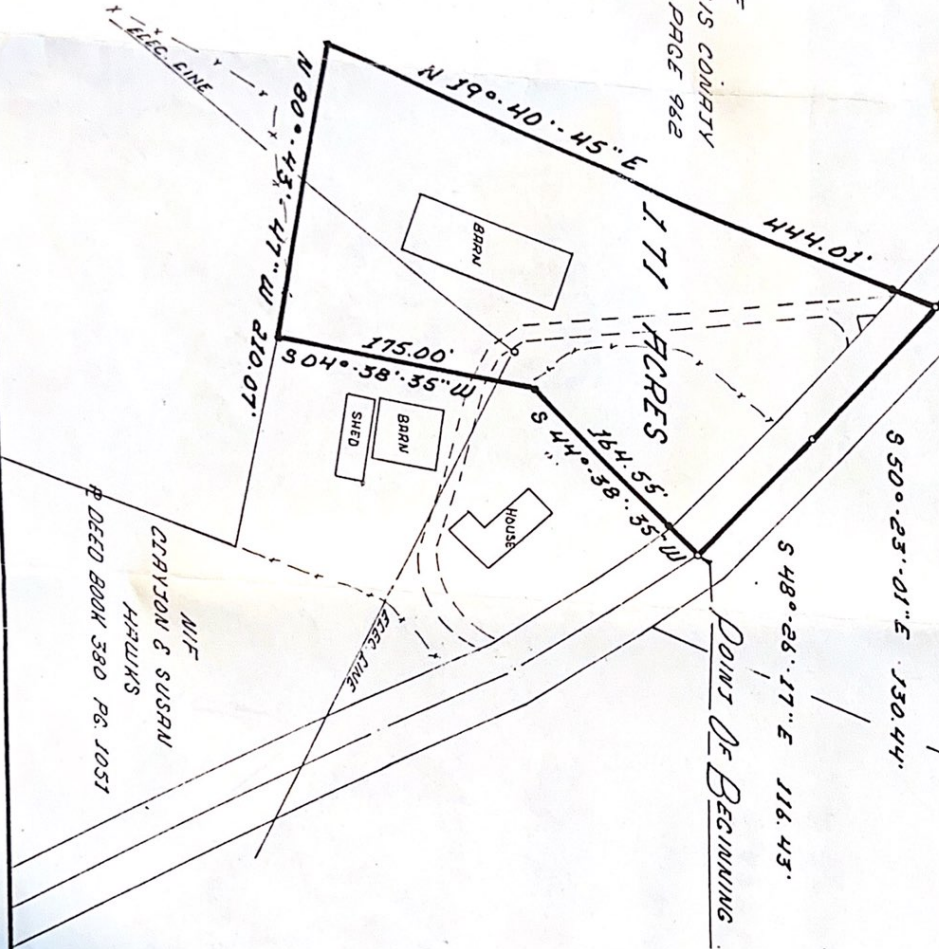

WIFE
CARLTON & SUSAN
HAWKS
DEED BOOK 380 PG. 1031

POINT OF BEGINNING

• 5/8\"

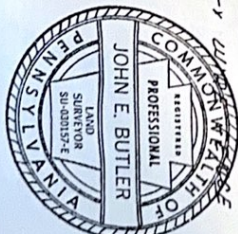
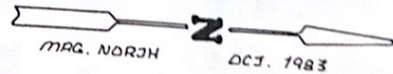

MAP OF SURVEY OF LAND FOR
WILLIAM BLACKBURN
TO BE PURCHASED FROM
JOSEPH & PHYCIS COUNTY
PART OF DEED BOOK 345 PAGE 962
APOLACON TWP, SUSQ. CO. PA.
1\"

TAX MAP# 021.04-01-042.01